

Organization of the Lucerne School of Engineering and Architecture

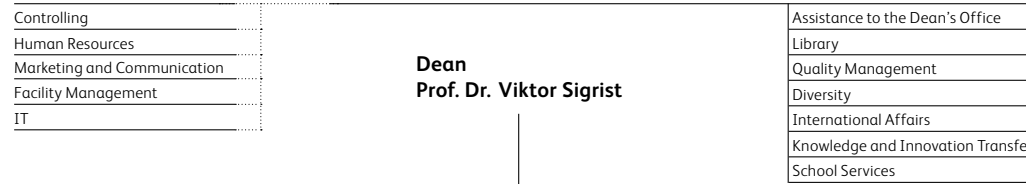

Senior Management of the School	
Chair	Prof Dr Viktor Sigrist
Vice Dean's Offices	Prof Dr Christine Bratrich (Continuing and Executive Education), Prof Dr Andrea Weber (Research), Prof Dr Sabine Sulzer (Co-Head Continuing Education), Prof Volker Janssen (Co-Head Continuing Education)
Department Delegates	Prof Dr Antonios Papaemmanouil (IET), Prof Johannes Käferstein (IAR)

	Institute of Natural Sciences and Humanities	Institute of Electrical Engineering	Institute of Mechanical Engineering and Energy Technology	Institute of Innovation and Technology Management	Institute of Medical Engineering	Institute of Architecture	Institute of Interior Architecture	Institute of Civil Engineering	Institute of Building Technology and Energy
	Prof Urs Grüter	Prof Dr Antonios Papaemmanouil	Prof Volker Janssen	Prof Dr Michael Kellerhals	Prof Dr Marcel Egli	Prof Johannes Käferstein	Prof Dominic Haag-Walther	Prof Dr Andreas Luible (ad interim)	Prof Adrian Altenburger Prof Urs-Peter Menti
Co-Head of Bachelor's and Master's Programs Prof Dr Sabine Sulzer and Prof Volker Janssen		<ul style="list-style-type: none"> BSc Electrical Engineering and Information Technology MSc Engineering 	<ul style="list-style-type: none"> BSc Mechanical Engineering BSc Digital Engineering MSc Engineering 	<ul style="list-style-type: none"> BSc Business Engineering Innovation BSc Energy and Environmental System Engineering MSc Engineering 	<ul style="list-style-type: none"> BSc Medical Engineering 	<ul style="list-style-type: none"> BA Architecture BA Digital Construction MA Architecture 	<ul style="list-style-type: none"> BA Interior Architecture 	<ul style="list-style-type: none"> BSc Civil Engineering MSc Engineering 	<ul style="list-style-type: none"> BSc Building Technology Energy BSc Digital Construction MSc Engineering
Head of Research Prof Dr Andrea Weber		<ul style="list-style-type: none"> CC Autonomous Systems and Robotics CC Digital Energy and Electric Power CC Intelligent Sensors and Networks iHomeLab – Building Intelligence 	<ul style="list-style-type: none"> CC Fluid Mechanics and Hydro-Machines CC Mechanical Systems CC Thermal Energy Storage CC Thermal Energy Systems and Process Engineering 	<ul style="list-style-type: none"> CC Business Engineering 	<ul style="list-style-type: none"> CC Bioscience and Medical Engineering 	<ul style="list-style-type: none"> CC Typology and Planning in Architecture 	<ul style="list-style-type: none"> RG Interior Architecture 	<ul style="list-style-type: none"> CC Building Envelope and Engineering 	<ul style="list-style-type: none"> Center for Integrated Building Technology
Head of Continuing and Executive Education Prof Dr Christine Bratrich	<ul style="list-style-type: none"> Foundations, Acoustics and Machine Learning 	<ul style="list-style-type: none"> Electrical Engineering and Management 	<ul style="list-style-type: none"> Mechanical Engineering and Energy Technology 	<ul style="list-style-type: none"> Innovation and Technology Management 	<ul style="list-style-type: none"> Medical Engineering 	<ul style="list-style-type: none"> Construction Management and Economics 	<ul style="list-style-type: none"> Interior Architecture 	<ul style="list-style-type: none"> Construction Management and Economics Foundation Engineering, Traffic, Natural Hazards and Safety 	<ul style="list-style-type: none"> Building Technology and Sustainability